

IGLESIA DE CRISTO

CALZADA CORTEZ
ENSENADA, BAJA CALIFORNIA MEXICO

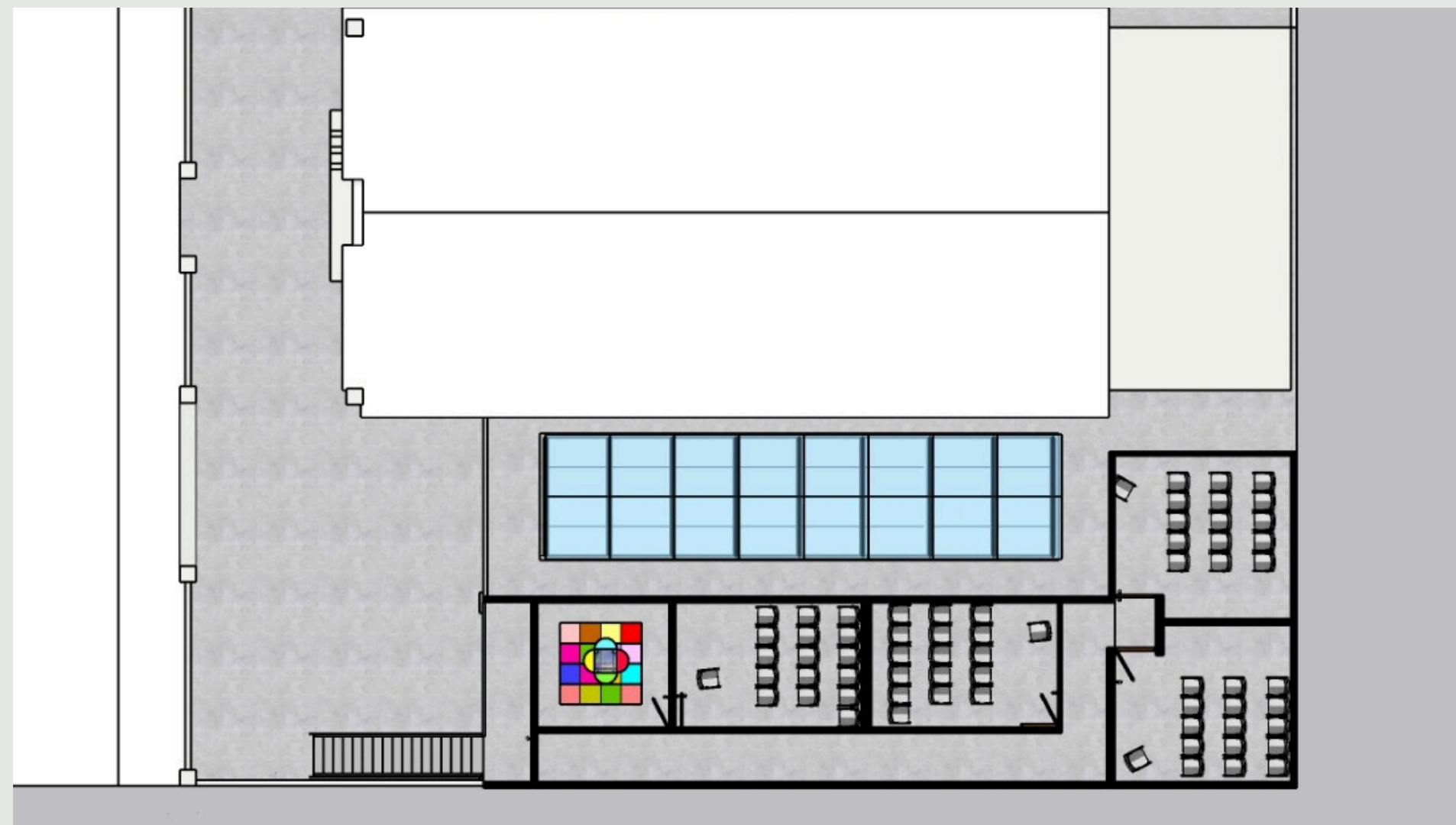

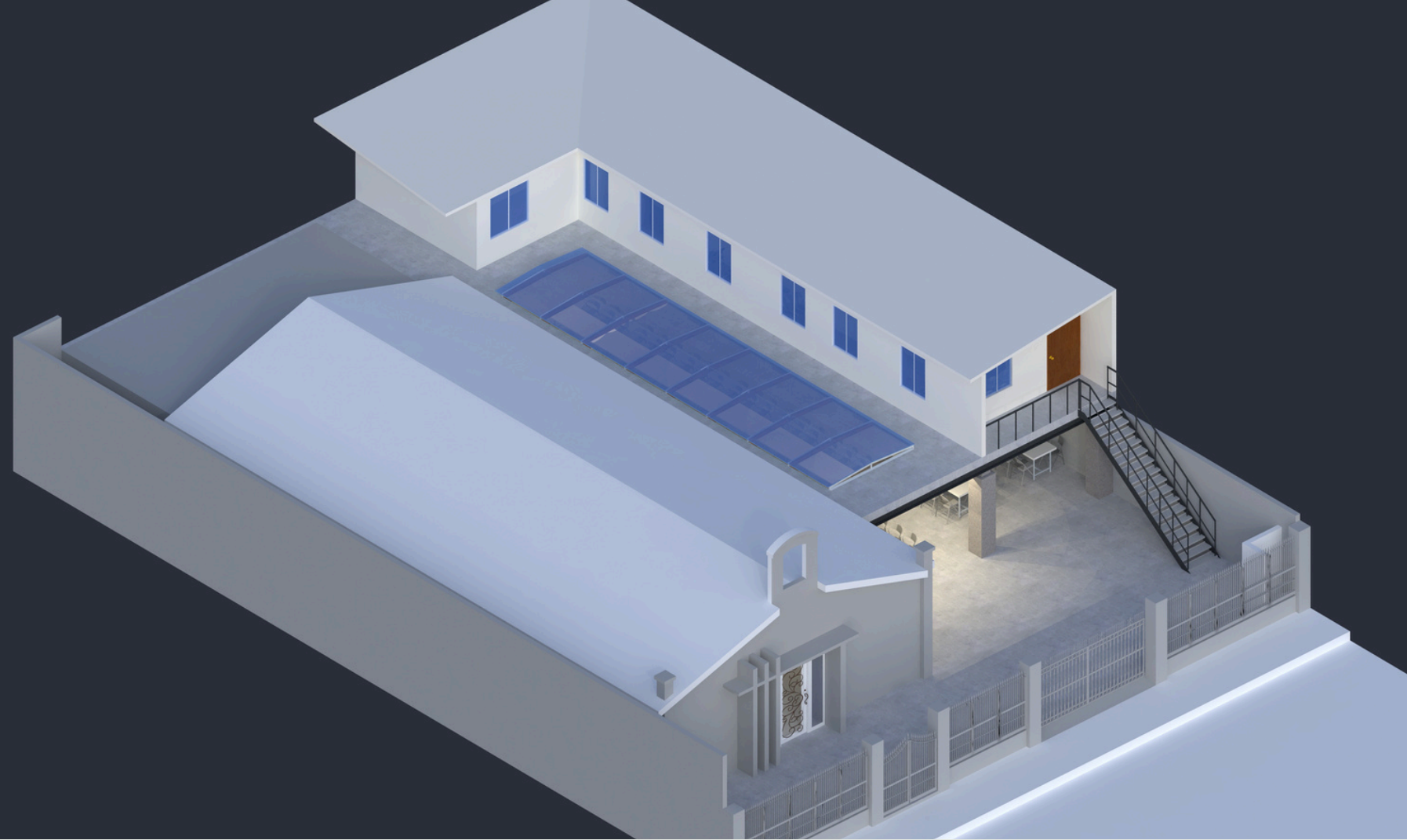



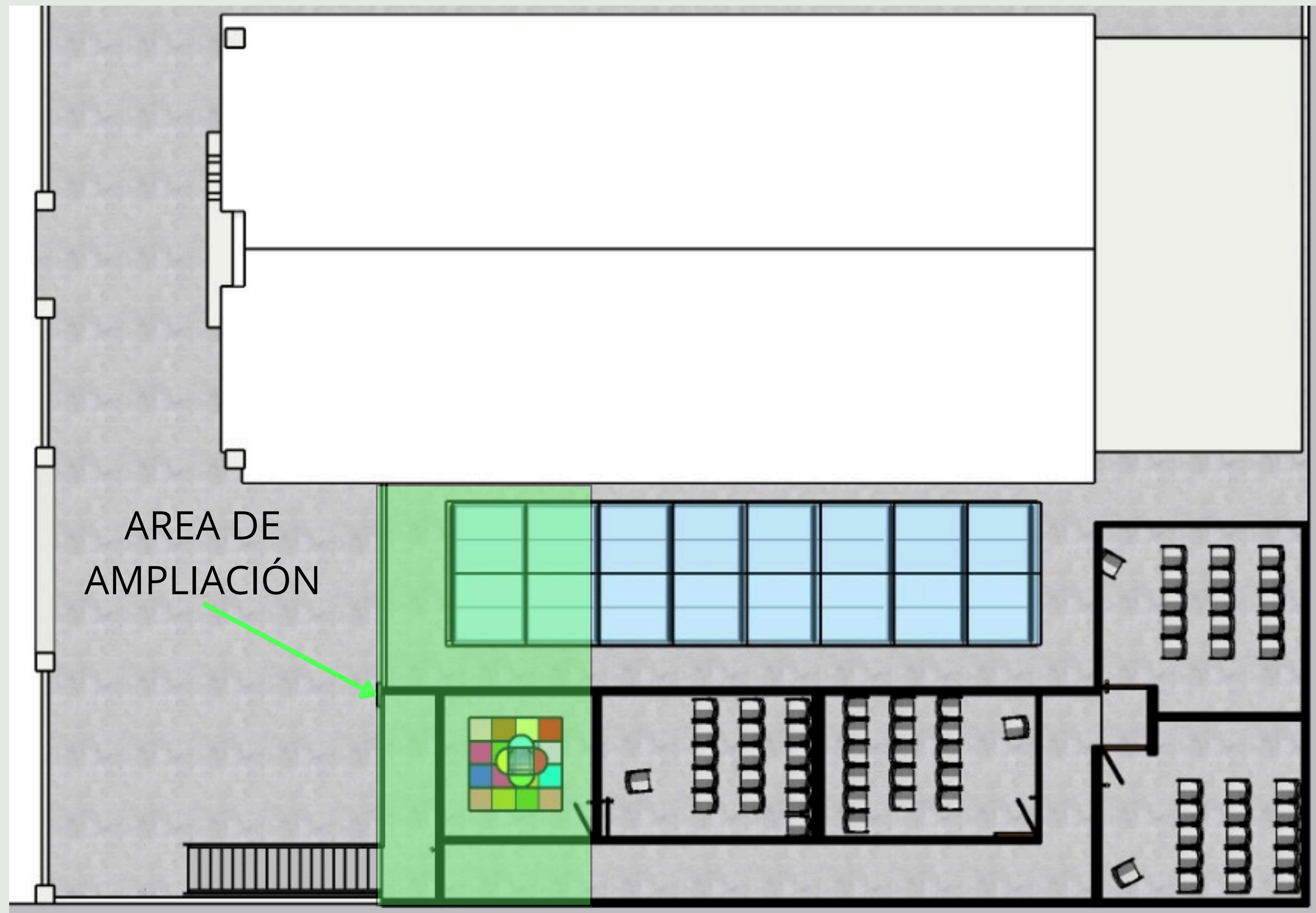

Church of Christ - Expansion Project

Calzada Cortez, Ensenada, Baja California, Mexico

Expansion Area

Project: Church of Christ Expansion

Work to be Performed

Demolition

- Concrete slab for isolated footing
- Chimney
- Dining room structural pilasters
- Window security bars
- Plywood coverings in dining area
- Relocate gas line
- Remove basketball hoop
- Expand kitchen window

Masonry

- Isolated footings (2)
- Rainwater drainage access box (1)
- Sanitary drainage access box (1)

Structure

- Floor beams
- Columns
- Roof trusses for polycarbonate roofing
- Metal staircase
- Remove existing staircase
- Handrails

Carpentry

- Floor joists (for second story)
- Assemble expanded dining area roof
- Treatment for existing dining area beams
- Final roof assembly (plywood and galvanized sheet metal)
- Room partitions

Church of Christ - Expansion Project

- Type 1 doors
- Type 2 doors (in partition walls)
- Window frames
- Seal off old staircase opening

Electrical

- Dining area lighting
- Light switches
- Wiring for dining area
- Wiring for second floor
- Electrical outlets and light switches for second floor
- Lighting for second floor